

YOUR MILLWORK COMPANY, INC.

ANY STREET
ANY CITY, ANY STATE
Phone Number

CASEWORK FOR:

RESTAURANT BAR
101 MAIN STREET
HOMETOWN, USA

SPACE FOR CONTRACTOR APPROVAL STAMP

YOUR MILLWORK COMPANY, INC. HAS PREPARED AND SUBMITTED THESE DRAWINGS BASED UPON ARCHITECTURAL AND/OR OWNER PREPARED DOCUMENTS. THE POSSIBILITY OF MISINTERPRETATION ALWAYS EXISTS. IT IS SUGGESTED THAT THESE DRAWINGS BE CAREFULLY REVIEWED, CORRECTED, AND RETURNED AT THE EARLIEST POSSIBLE DATE. THIS INTERPRETATION OF THE ARCHITECTURAL AND/OR OWNER PREPARED DOCUMENTS IS INTENDED TO BE USED EXCLUSIVELY FOR THE MANUFACTURING OF COMPONENT PARTS TO BE SUPPLIED BY YOUR MILLWORK COMPANY, INC. ON THIS PROJECT. ANYONE ELSE WHO MIGHT RELY ON THESE DRAWINGS FOR THE LAYOUT OF THEIR WORK, DOES SO AT THEIR OWN RISK.

SPACE FOR ARCHITECTURAL APPROVAL STAMP

1ST SUBMITTAL

04/30/05

2ND SUBMITTAL

FIELD DIMENSIONS

ENTERED PRODUCTION

GENERAL NOTES

1. ALL OVERALL DIMENSIONS SHOWN ON THESE DRAWINGS ARE APPROXIMATE AND ARE SUBJECT TO ACTUAL FIELD DIMENSIONS.
2. ALL BASE AND TALL CABINETS SHALL BE 23¼" (590mm) DEEP (DOOR AND DRAWER FRONTS ADDITIONAL) UNLESS NOTED OTHERWISE.
3. ALL WALL CABINETS SHALL BE 12" (305mm) DEEP (DOORS ADDITIONAL) UNLESS NOTED OTHERWISE.
4. ALL CABINETS AND COUNTERTOPS WILL BE CONSTRUCTED OF INDUSTRIAL GRADE (45-47 LB.) PARTICLE BOARD UNLESS NOTED OTHERWISE.
 - A. CABINET SIDES, UNFINISHED ENDS, AND WHEN REQUIRED, CABINET TOPS TO BE ¾" PARTICLE BOARD WITH WHITE MELAMINE ON CABINET INTERIOR SURFACES. BASE AND TALL CABINET BOTTOMS TO BE ¾" PARTICLE BOARD LAMINATED WITH WHITE MELAMINE ON CABINET INTERIOR SURFACE. WALL CABINET BOTTOMS TO BE ¾" PARTICLE BOARD LAMINATED ON THE INTERIOR WITH WHITE MELAMINE, AND THE EXTERIOR WITH PLASTIC LAMINATE.
 - B. CABINET BACKS TO BE ¾" PARTICLE BOARD LAMINATED WITH WHITE MELAMINE.
 - C. CABINET SHELVES WILL BE ¾" THICK LAMINATED WITH WHITE MELAMINE ON BOTH SIDES. ALL SHELVES WILL HAVE WHITE 1MM PVC ON THE EXPOSED EDGE, UNLESS NOTED OTHERWISE.
 - D. ALL DOOR FRONTS, DRAWER FRONTS, AND FINISHED ENDS WILL BE ¾" PARTICLE BOARD WITH VERTICAL GRADE PLASTIC LAMINATE ON THE FACE AND WHITE MELAMINE ON THE BACK SIDE UNLESS NOTED OTHERWISE.
5. ALL CABINET EDGES WILL HAVE MATCHING VENEER UNLESS NOTED OTHERWISE.
6. ALL DOOR AND DRAWER FRONT EDGES WILL HAVE MATCHING VENEER UNLESS NOTED OTHERWISE.
7. DRAWER BOXES WILL BE HARDWOOD DOVETAIL DRAWERS U.N.O.
8. DRAWER SLIDES SHALL BE ACCURIDE FULL EXTENSION U.N.O.
9. CABINET HINGES TO BE BLUM CONCEALED SELF-CLOSING 125° OPENING.
10. PULLS TO BE SUPPLIED BY OWNER ON THIS PROJECT UNLESS NOTED OTHERWISE.
11. ALL SHELVES ARE ADJUSTABLE (UNLESS NOTED FIXED ON DRAWINGS) ON CLEAR BLUM SHELF CLIPS. THE HOLES ARE DRILLED 32mm O.C.
12. ALL CASEWORK MANUFACTURED BY YOUR MILLWORK COMPANY, INC. IS MANUFACTURED USING THE IMPERIAL SYSTEM OF MEASUREMENT. ALL METRIC MEASUREMENTS SHOWN IN PARENTHESIS ARE NOMINAL.
13. THE PLASTIC LAMINATE COLOR ON ALL CASEWORK IS TO BE AS SPECIFIED.
14. FOR REFERENCE THE CONVERSION OF MILLIMETERS TO INCHES IS 25.4mm=1".
15. NO MAGNETIC CATCHES WILL BE USED ON THIS PROJECT. (MAGNETIC CATCHES ARE NOT REQUIRED WITH SELF-CLOSING CONCEALED HINGES.)
16. COUNTERTOPS FOR THIS PROJECT ARE BY OTHERS, UNLESS NOTED OTHERWISE.

STANDARD ABBREVIATIONS

OH	OVERHANG
SE	SELF EDGE
PLAM	PLASTIC LAMINATE
DP	DEEP
FIN END	FINISHED END
PF	POSTFORMED
ND	NO DRIP EDGE
WF	WATERFALL EDGE
FV	FIELD VERIFY

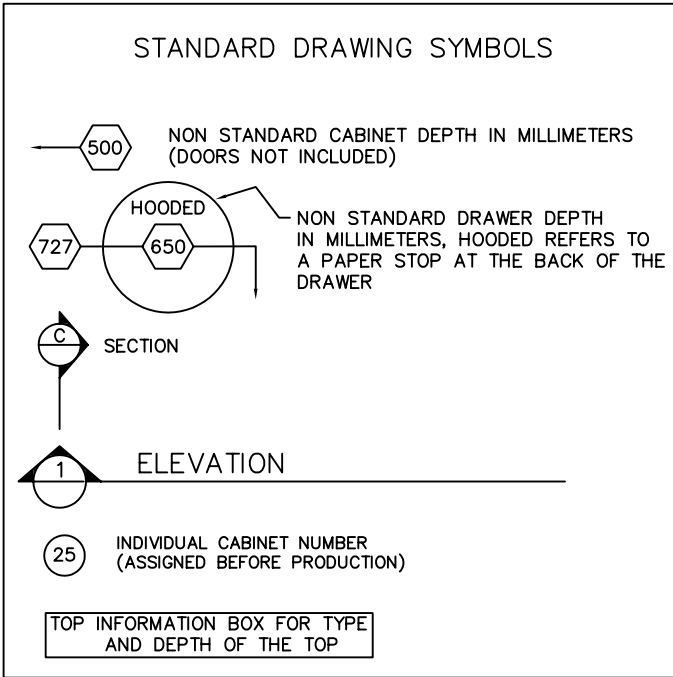

Your Millwork Company, Inc	Any Street Any City, Any State Phone Number	SUBMITTAL PKG:	A	SUBMITTAL DATE:	04/30/05	BAR Any Street Any City, Any State Restaurant Bar A Dream	JOB # 12345 PAGE GEN NOTE
		DRAWN by:	Larry B.	REVISION DATE:			
		Project Manager:	Your PM	REVISION DATE:			
				Revised On: Date: 04/30/05 Time: 11:50am			

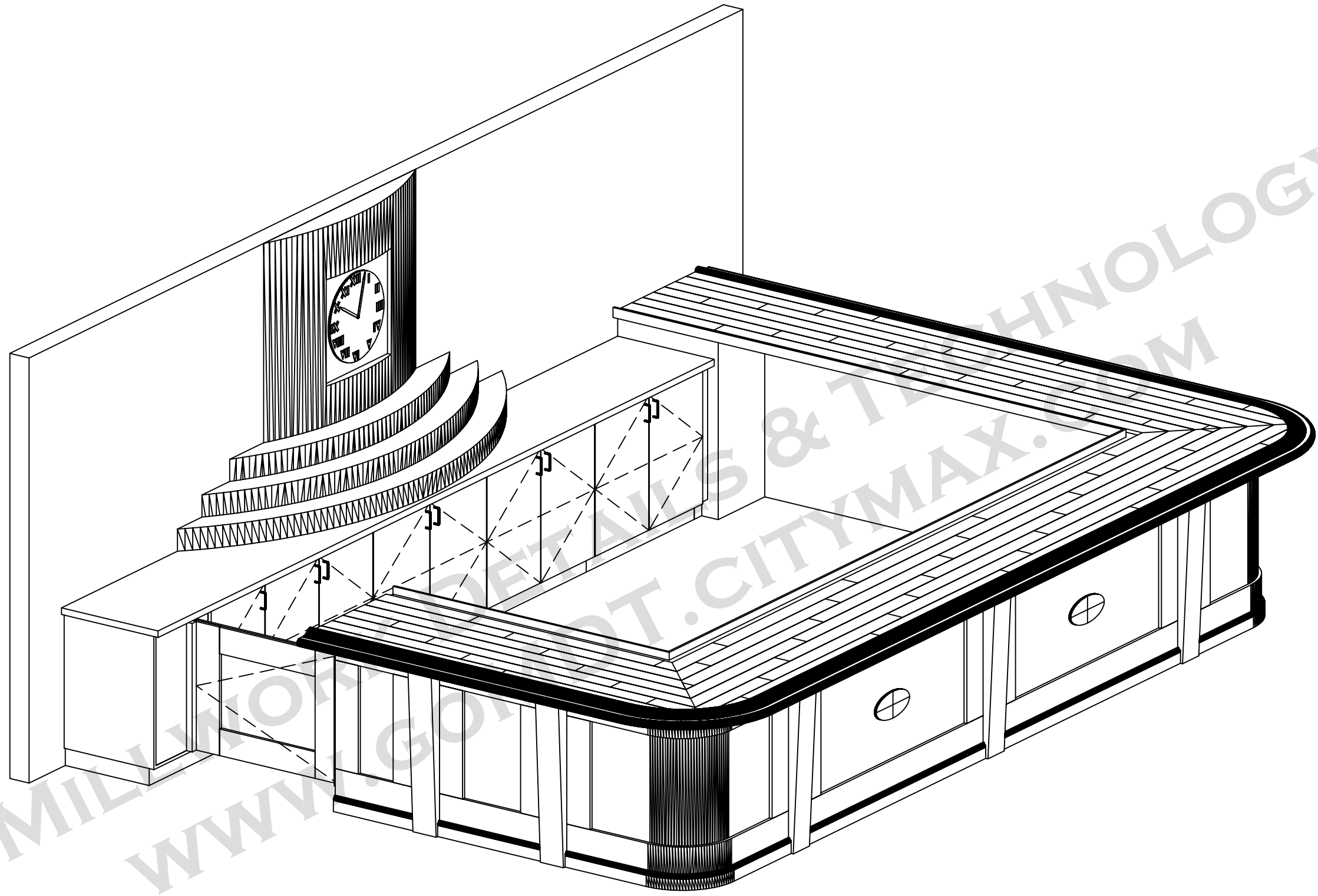

**Your Millwork
Company, Inc**

Any Street
Any City, Any State
Phone Number

SUBMITTAL PKG:	A	SUBMITTAL DATE:	04/30/05
DRAWN by:	Larry B.	REVISION DATE:	
Project Manager:	Your PM	REVISION DATE:	

BAR
Any Street
Any City, Any State
Restaurant Bar
A Dream

Revised On:
Date: 04/30/05 Time: 11:50am

JOB #
12345
PAGE
Page 1.0

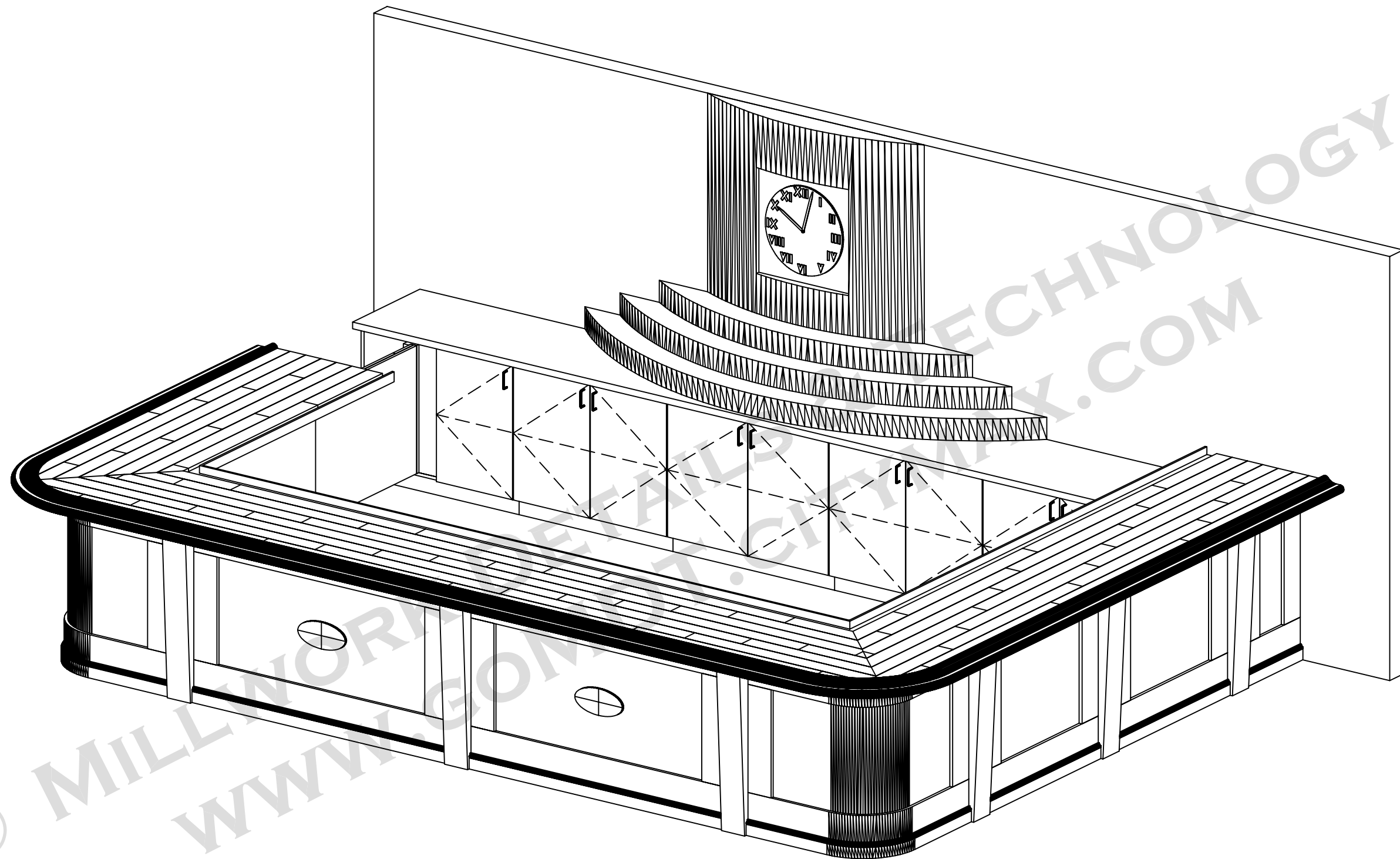

**Your Millwork
Company, Inc**

Any Street
Any City, Any State
Phone Number

SUBMITTAL PKG:	A	SUBMITTAL DATE:	04/30/05
DRAWN by:	Larry B.	REVISION DATE:	
Project Manager:	Your PM	REVISION DATE:	

BAR
Any Street
Any City, Any State
Restaurant Bar
A Dream

Revised On:
Date: 04/30/05 Time: 11:50am

JOB #
12345
PAGE
Page 1.1

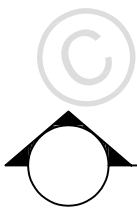
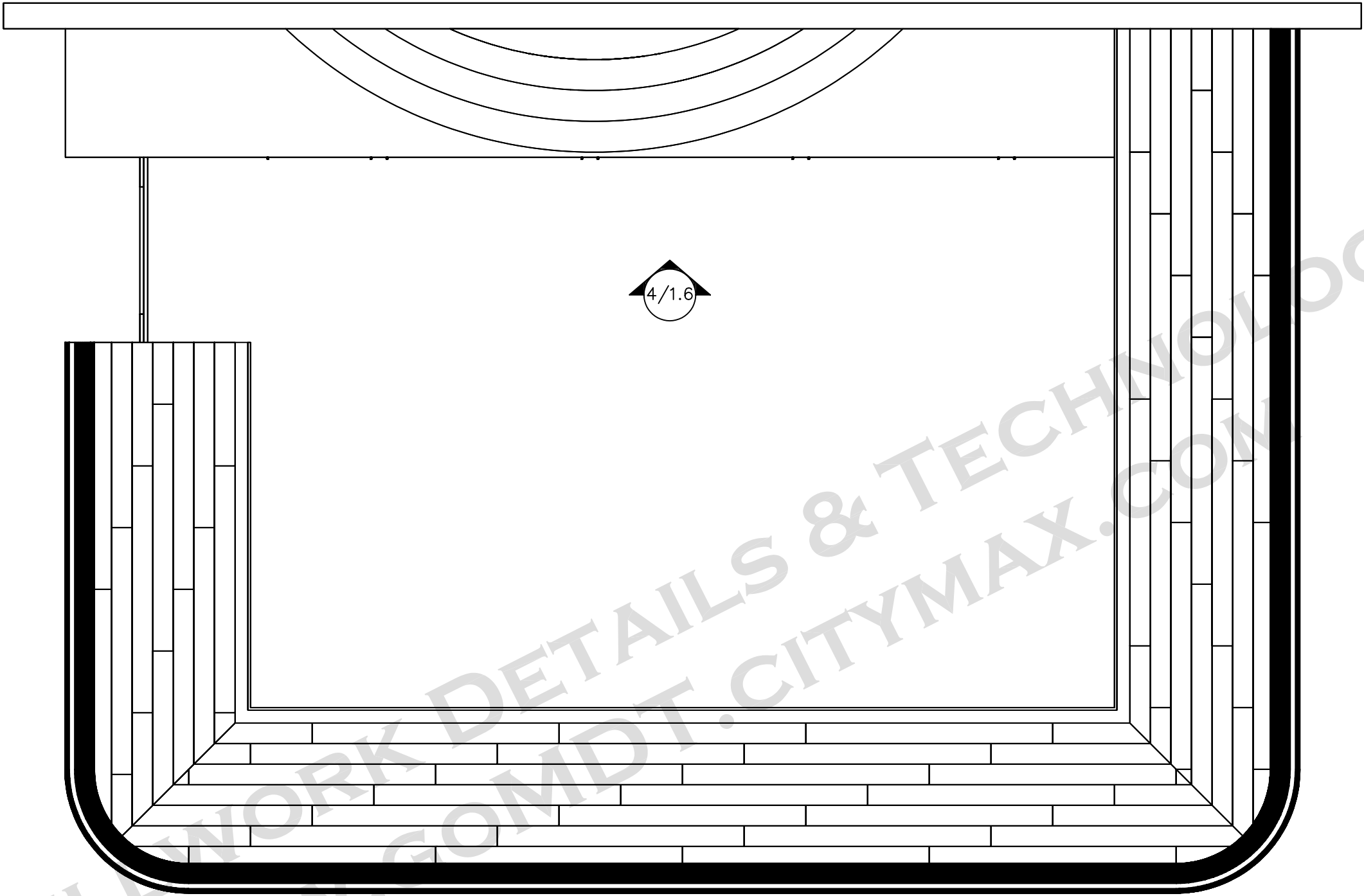

PLAN VIEW @ BAR

1/2" = 1'

**Your Millwork
Company, Inc**

Any Street
Any City, Any State
Phone Number

SUBMITTAL PKG: A
DRAWN by: Larry B.
Project Manager: Your PM

SUBMITTAL DATE: 04/30/05
REVISION DATE:
REVISION DATE:

BAR
Any Street
Any City, Any State
Restaurant Bar
A Dream

Revised On:
Date: 04/30/05 Time: 11:50am

JOB #
12345
PAGE
Page 1.2

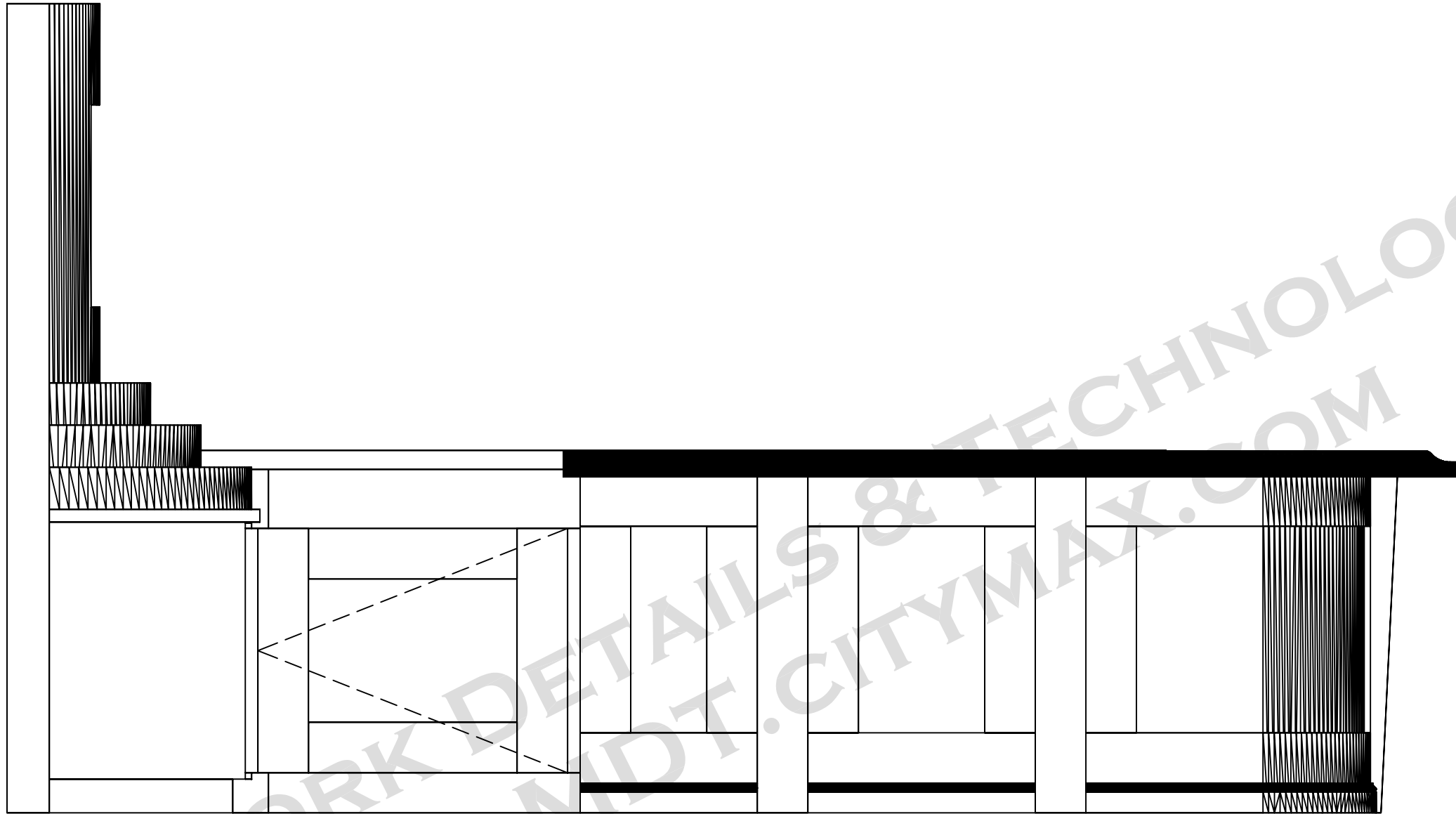

RM # 100 BAR
 ARCH. REF. - DREAM

3/4" = 1'

**Your Millwork
 Company, Inc**

Any Street
 Any City, Any State
 Phone Number

SUBMITTAL PKG:	A	SUBMITTAL DATE:	04/30/05
DRAWN by:	Larry B.	REVISION DATE:	
Project Manager:	Your PM	REVISION DATE:	

BAR
 Any Street
 Any City, Any State
 Restaurant Bar
 A Dream

Revised On:
 Date: 04/30/05 Time: 11:50am

JOB #
 12345
 PAGE
 Page 1.3

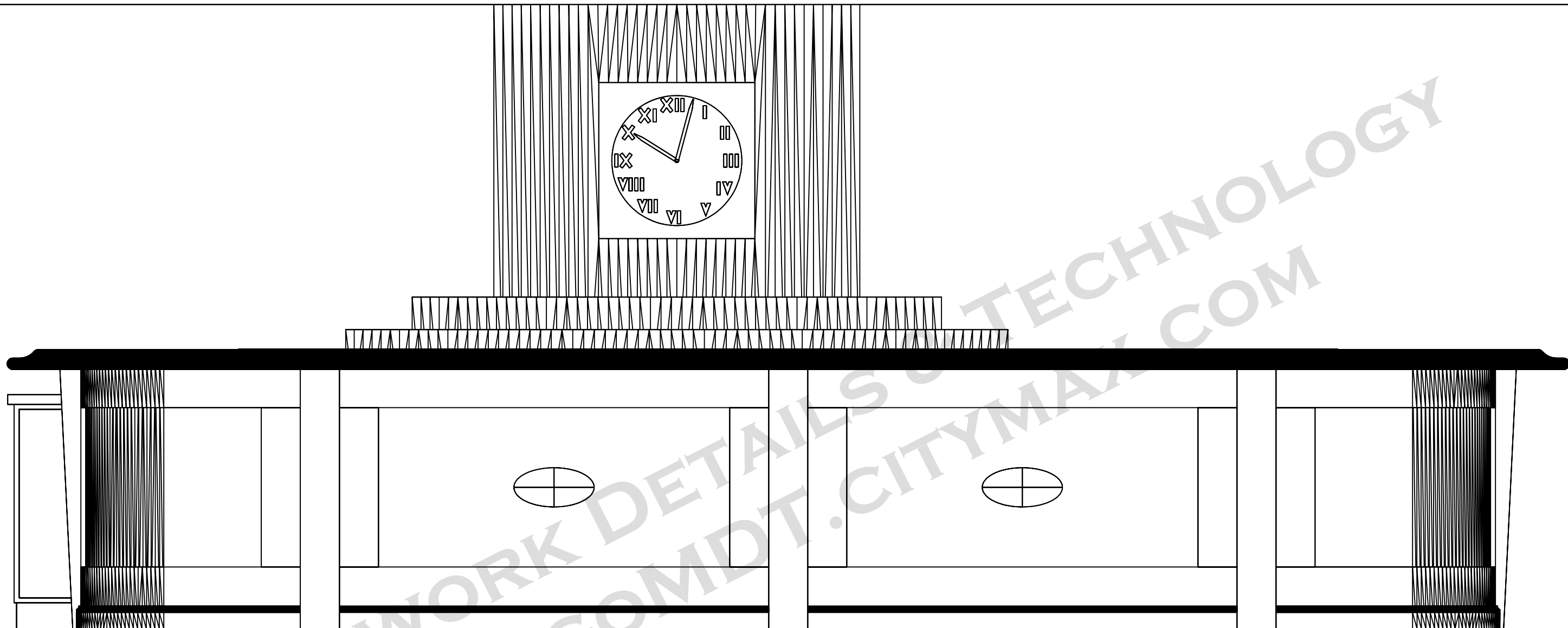

2

RM # 100 BAR
ARCH. REF. - DREAM

3/4" = 1'

**Your Millwork
Company, Inc**

Any Street
Any City, Any State
Phone Number

SUBMITTAL PKG: A
DRAWN by: Larry B.
Project Manager: Your PM

SUBMITTAL DATE: 04/30/05
REVISION DATE:
REVISION DATE:

BAR
Any Street
Any City, Any State
Restaurant Bar
A Dream

Revised On:
Date: 04/30/05 Time: 11:50am

JOB #
12345
PAGE
Page 1.4

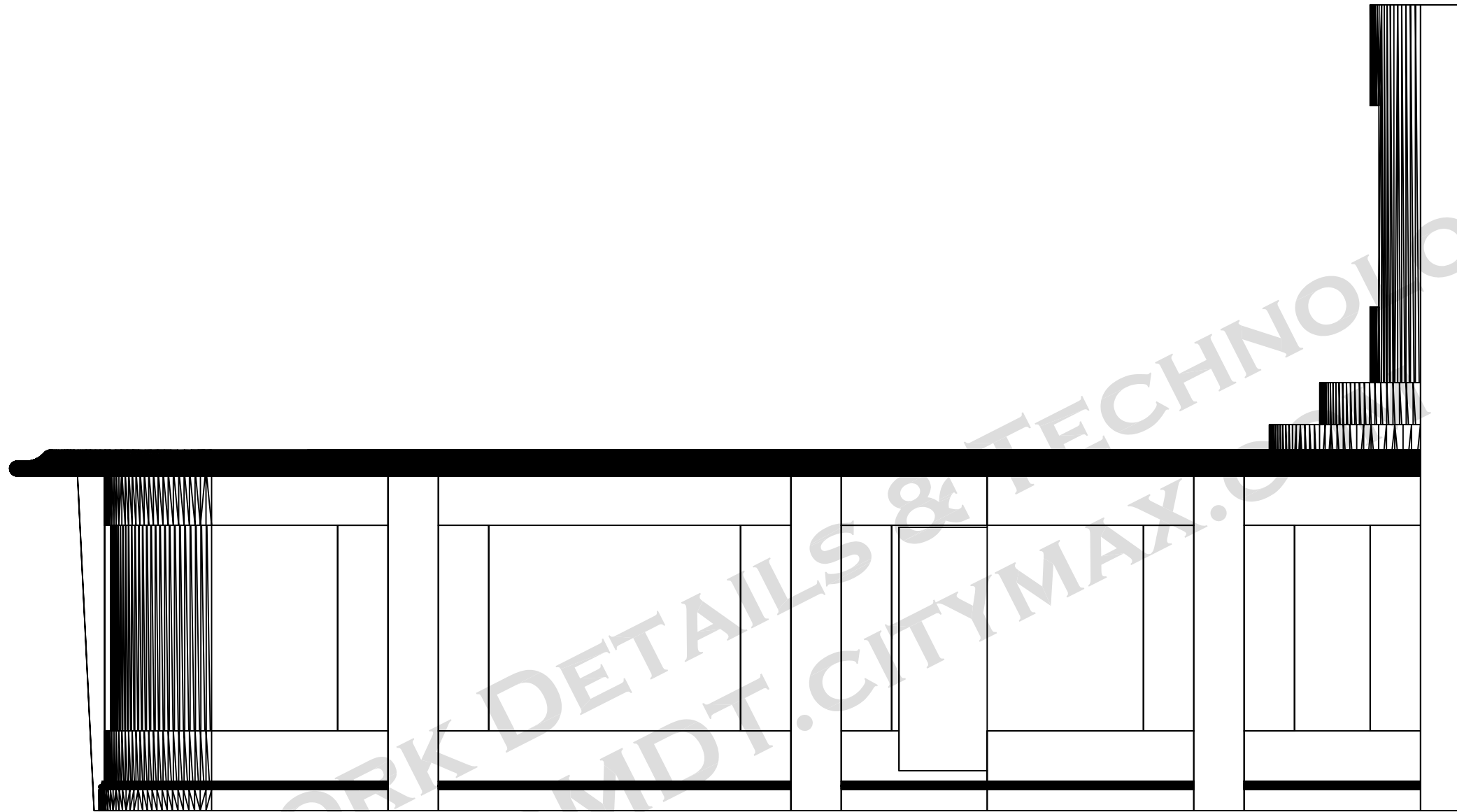

3

RM # 100 BAR
ARCH. REF. - DREAM

3/4" = 1'

**Your Millwork
Company, Inc**

Any Street
Any City, Any State
Phone Number

SUBMITTAL PKG: A
DRAWN by: Larry B.
Project Manager: Your PM

SUBMITTAL DATE: 04/30/05
REVISION DATE:
REVISION DATE:

BAR
Any Street
Any City, Any State
Restaurant Bar
A Dream

Revised On:
Date: 04/30/05 Time: 11:50am

JOB #
12345
PAGE
Page 1.5

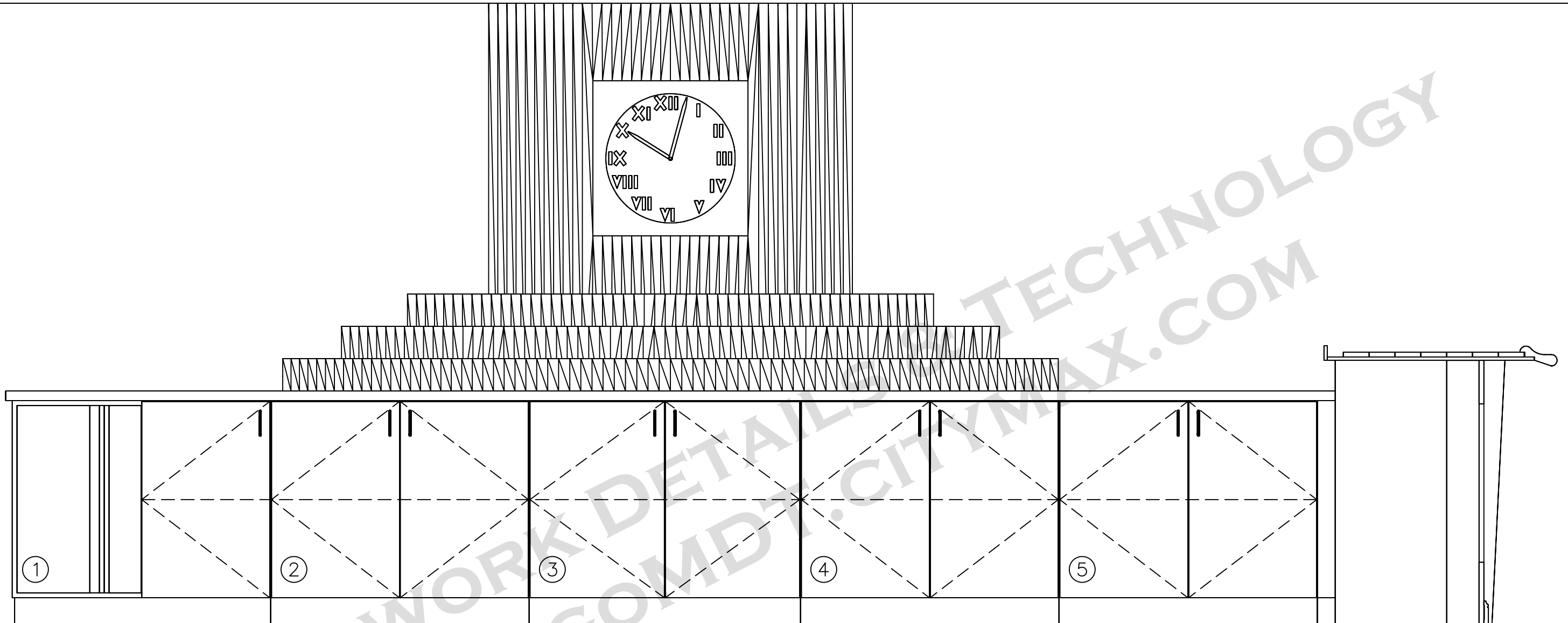

 4 RM # 100 BAR
 ARCH. REF. - DREAM

3/4"=1'

**Your Millwork
Company, Inc**

Any Street
Any City, Any State
Phone Number

SUBMITTAL PKG:	A	SUBMITTAL DATE:	04/30/05
DRAWN by:	Larry B.	REVISION DATE:	
Project Manager:	Your PM	REVISION DATE:	

BAR
Any Street
Any City, Any State
Restaurant Bar
A Dream

Revised On:
Date: 04/30/05 Time: 11:50am

JOB #
12345
PAGE
Page 1.6